

DE (MILE STRIP RD) MAPLE-AVE (49.5' WIDE) MAPLE-AVE

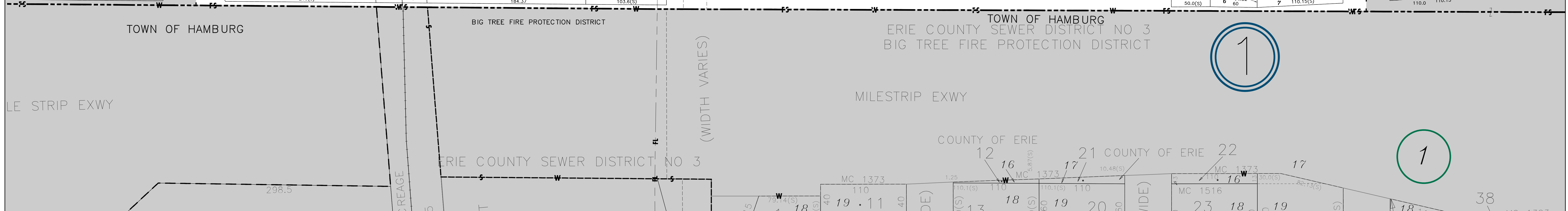
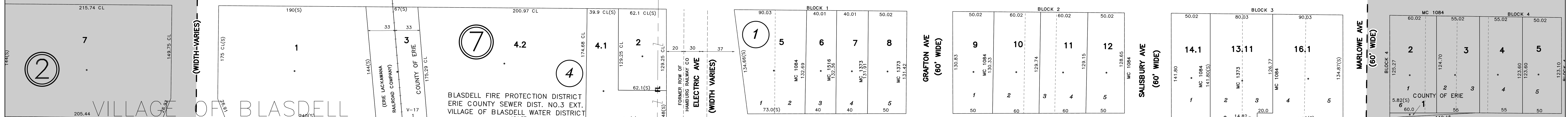

<p>PREPARED BY DIVISION OF REAL PROPERTY TAX SERVICES ERIE COUNTY, NEW YORK</p> <p>MAP CONVERTED TO GIS FORMAT BY BERGMANN ASSOCIATES (2011) ORIGINAL MAP PREPARED BY AERD SERVICE (1981)</p>	<p>NOTES</p> <p>THIS MAP WAS PREPARED FOR TAX PURPOSES ONLY AND IS NOT TO BE REPRODUCED OR USED FOR SURVEYING OR CONVEYANCING.</p> <p>MAP PREVIOUSLY CONVERTED TO AUTOCAD DIGITAL FORMAT BY ANALYTICAL SURVEYS INC. IN COOPERATION WITH WEILER MAPPING INC. (1999)</p>	<p>REVISION TABLE</p> <table border="1"> <thead> <tr> <th>DATE</th> <th>MADE BY</th> <th>CHANGES OR ADDITIONS</th> </tr> </thead> <tbody> <tr> <td>9/15/2022</td> <td>LMO</td> <td>BLK 3, 6 & 7 INTO 8.1</td> </tr> <tr> <td>2/20/2015</td> <td>JCS</td> <td>BLK 7, 4 INTO 4.1 & 4.2</td> </tr> <tr> <td>7/28/2005</td> <td>MFF</td> <td>BLK 6-MERGE 13.1, 15 TO 13.11</td> </tr> <tr> <td>8/1/1995</td> <td>MFF</td> <td>BLK 6-MERGE 16.1</td> </tr> <tr> <td>6/16/1986</td> <td>MFF</td> <td>BLK 7 - (14.1, 13.1)</td> </tr> </tbody> </table>	DATE	MADE BY	CHANGES OR ADDITIONS	9/15/2022	LMO	BLK 3, 6 & 7 INTO 8.1	2/20/2015	JCS	BLK 7, 4 INTO 4.1 & 4.2	7/28/2005	MFF	BLK 6-MERGE 13.1, 15 TO 13.11	8/1/1995	MFF	BLK 6-MERGE 16.1	6/16/1986	MFF	BLK 7 - (14.1, 13.1)	<p>SPECIAL DISTRICTS</p> <table border="1"> <thead> <tr> <th>SCHOOL</th> <th>FRONTIER CENTRAL</th> </tr> </thead> <tbody> <tr> <td>FIRE</td> <td>BLASDELL</td> </tr> <tr> <td>SEWER</td> <td>VILLAGE OF BLASDELL</td> </tr> <tr> <td>WATER</td> <td>VILLAGE OF BLASDELL</td> </tr> </tbody> </table>	SCHOOL	FRONTIER CENTRAL	FIRE	BLASDELL	SEWER	VILLAGE OF BLASDELL	WATER	VILLAGE OF BLASDELL	<p>LEGEND</p> <table border="1"> <thead> <tr> <th>PROPERTY LINE</th> <th>ORIGINAL SUBLOT LINE</th> <th>RAILROAD</th> <th>STREAM OR DITCH</th> <th>ROAD OR RAILROAD BNDY</th> <th>COUNTY LINE</th> </tr> </thead> <tbody> <tr> <td>TOWN LINE</td> <td>VILLAGE LINE</td> <td>BLOCK LIMIT</td> <td>GREAT LOT LINE</td> <td>SCHOOL DISTRICT LINE</td> <td>WATER DISTRICT LINE</td> </tr> <tr> <td>SEWER DISTRICT LINE</td> <td>GRECHES COMMON OWNER</td> <td>TAX MAP BLOCK NO.</td> <td>TAX MAP PARCEL NO.</td> <td>FILED PLAN LOT NO.</td> <td>GREAT LOT NO.</td> </tr> </tbody> </table>	PROPERTY LINE	ORIGINAL SUBLOT LINE	RAILROAD	STREAM OR DITCH	ROAD OR RAILROAD BNDY	COUNTY LINE	TOWN LINE	VILLAGE LINE	BLOCK LIMIT	GREAT LOT LINE	SCHOOL DISTRICT LINE	WATER DISTRICT LINE	SEWER DISTRICT LINE	GRECHES COMMON OWNER	TAX MAP BLOCK NO.	TAX MAP PARCEL NO.	FILED PLAN LOT NO.	GREAT LOT NO.	<p>SHEET INDEX</p> <table border="1"> <tr> <td>151.69</td> <td>151.70</td> <td>151.71</td> </tr> <tr> <td>151.77</td> <td>151.78</td> <td>151.79</td> </tr> <tr> <td>151.17</td> <td>151.17</td> <td>151.17</td> </tr> </table>	151.69	151.70	151.71	151.77	151.78	151.79	151.17	151.17	151.17
	DATE	MADE BY	CHANGES OR ADDITIONS																																																							
9/15/2022	LMO	BLK 3, 6 & 7 INTO 8.1																																																								
2/20/2015	JCS	BLK 7, 4 INTO 4.1 & 4.2																																																								
7/28/2005	MFF	BLK 6-MERGE 13.1, 15 TO 13.11																																																								
8/1/1995	MFF	BLK 6-MERGE 16.1																																																								
6/16/1986	MFF	BLK 7 - (14.1, 13.1)																																																								
SCHOOL	FRONTIER CENTRAL																																																									
FIRE	BLASDELL																																																									
SEWER	VILLAGE OF BLASDELL																																																									
WATER	VILLAGE OF BLASDELL																																																									
PROPERTY LINE	ORIGINAL SUBLOT LINE	RAILROAD	STREAM OR DITCH	ROAD OR RAILROAD BNDY	COUNTY LINE																																																					
TOWN LINE	VILLAGE LINE	BLOCK LIMIT	GREAT LOT LINE	SCHOOL DISTRICT LINE	WATER DISTRICT LINE																																																					
SEWER DISTRICT LINE	GRECHES COMMON OWNER	TAX MAP BLOCK NO.	TAX MAP PARCEL NO.	FILED PLAN LOT NO.	GREAT LOT NO.																																																					
151.69	151.70	151.71																																																								
151.77	151.78	151.79																																																								
151.17	151.17	151.17																																																								
<p>TAX MAP VILLAGE OF BLASDELL ERIE COUNTY, NEW YORK</p> <p>GRAPHIC SCALE 1" = 50'</p> <p>MAP DATE: 5/10/2023</p>		<p>151.78</p>																																																								