

MANGUSO LAND SURVEYING, P.C.
FREDERICK M. MANGUSO, 049775-1
TRACY A. SPADA, 050806

572 TUSCARORA RD.
 ANGOLA NY 14006
 PHONE & FAX 716 549 4717
 EMAIL OFFICE@MangusoandSurveying.com
 SUCCESSION TO THE RECORDS OF
 WILLIAM E. BUCKLAND & L.S.
 NORMAN B. JOHNSON & L.S.
 WILSON W. HUNTER & L.S.

LEGEND

These standard symbols will be found in the drawing.

- EXISTING IRON PIPE
- u SET IRON PIPE
- o UTILITY POLE
- BOUNDARY
- - - CENTERLINE OF ROAD
- X - X FENCE
- ||||| DRIVE
- E OVERHEAD UTILITY LINE



ROAD APPROPRIATION
 MAP NO. 187 PARCEL NO. 200

SOUTHWESTERN BOULEVARD
 (WIDTH VARIES)
 (AKA ROUTE 20)

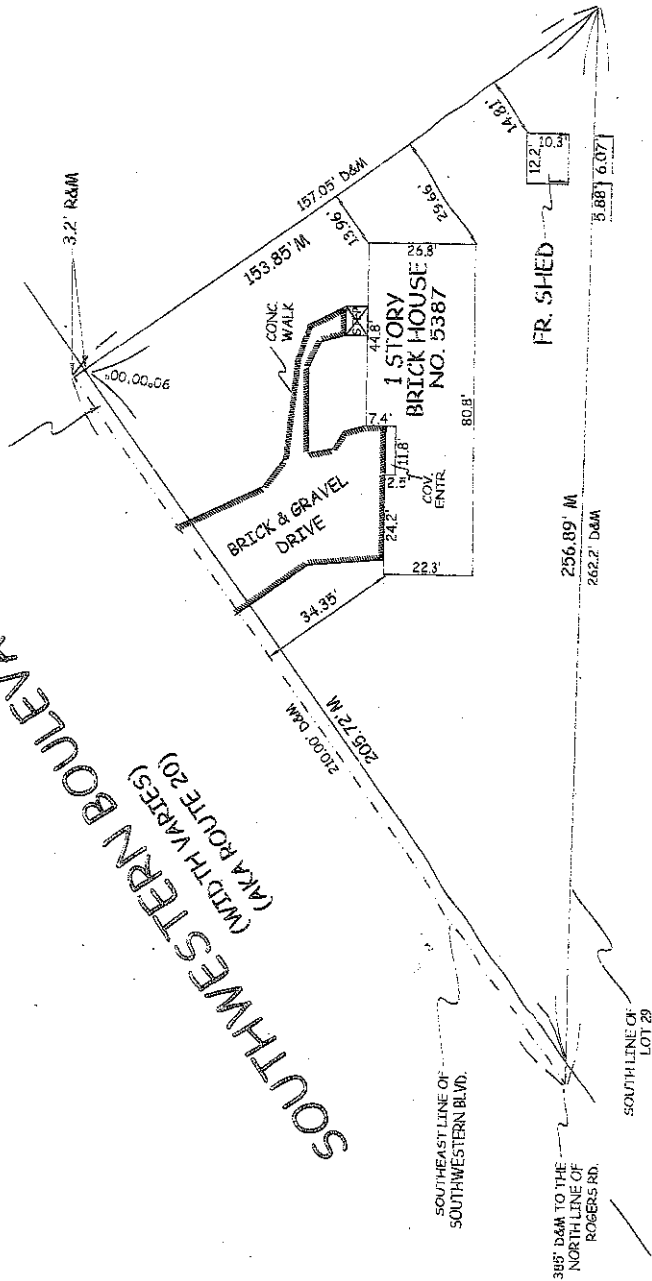

SURVEY AMENDED 9/20/19

5387 SOUTHWESTERN BOULEVARD	
DRAWN	DATE
BAB	08/26/19
APPROVED	DATE
FMM	08/26/19
SCALE	SHEET
1" = 30'	20190874
PART OF LOT 29, 1-9, R-8 TOWN OF HAMBURG COUNTY OF ERIE STATE OF NEW YORK	
PROJECT NO.	
20190874	

COPYRIGHT © 2019, MANGUSO LAND SURVEYING, P.C.

SURVEY NOTES

- UNAUTHORIZED ALTERATION OR ADDITION TO A SURVEY MAY VIOLATE THE LICENSED LAND SURVEYOR'S SEAL IS A VIOLATION OF SECTION 7809, SUB-DIVISION, OF THE NEW YORK STATE EDUCATION LAW.
- REPRODUCTION OR COPYING OF THIS DOCUMENT MAY BE A VIOLATION OF COPYRIGHT LAW UNLESS PERMISSION OF THE AUTHOR AND/OR COPYRIGHT HOLDER IS OBTAINED.
- ONLY BOUNDARY SURVEY MAPS WITH THE SURVEYOR'S EMBOSSED SEAL ARE GENUINE TRUE AND CORRECT COPIES OF THE SURVEYOR'S ORIGINAL WORK AND OPINION.
- A COPY OF THIS DOCUMENT WITHOUT A PROPER APPLICATION OF THE SURVEYOR'S EMBOSSED SEAL SHOULD BE ASSUMED TO BE AN UNAUTHORIZED COPY.
- ONLY TITLE SURVEYS BEARING THE NUMBER EMBOSSED SEAL SHOULD BE RELIED UPON SINCE OTHER THAN AN EMBOSSED SEAL COPIES MAY CONTAIN UNAUTHORIZED AND UNDETECTABLE MODIFICATIONS, DELETIONS, ADDITIONS AND CHANGES.
- THE LOCATION OF UNDERGROUND ENCROACHMENTS OR ENCROACHMENTS ARE NOT ALWAYS KNOWN AND OFTEN MUST BE ESTIMATED. IF UNDERGROUND ENCROACHMENTS OR ENCROACHMENTS EXIST OR ARE SHOWN, THE ENCROACHMENTS OR ENCROACHMENTS ARE NOT COVERED BY THIS CERTIFICATE.
- SURVEYS PERFORMED WITHOUT THE BENEFIT OF AN ABSTRACT OF TITLE AND IS SUBJECT TO ANY FACTS THAT MAY ARISE THEREFROM.
- ALL STATES SET AS PER CONTRACT.
- THIS SURVEY IS NOT VALID WITH APPROVAL OF NO CHANGE.
- THIS SURVEY IS NOT VALID FOR SUBSEQUENT OWNERS, MODIFICATIONS OR TITLE INSURERS UNLESS THIS SURVEY HAS BEEN RESURVEYED BY THIS SURVEYOR.