

F:\CAD\0-ROUX\LARDON DISPOSAL SERVICES\FIGURE 3: SITE PLAN.DWG

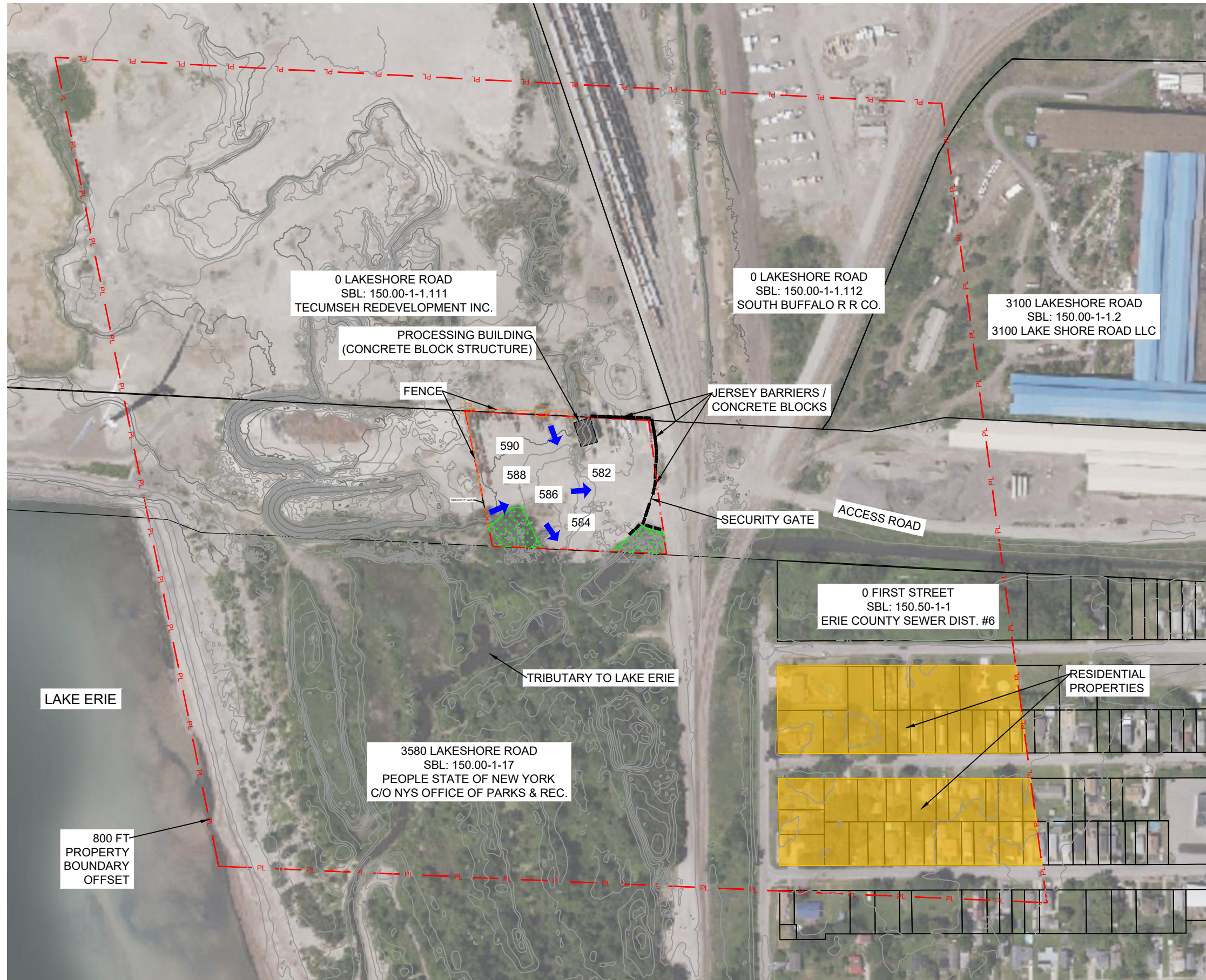

LEGEND:

- PL — PL — LEASED PROPERTY BOUNDARY
- STORM WATER RUNOFF FLOW DIRECTION

NOTES:

1. ALL STRUCTURES ARE EXISTING.
2. THE SITE AND 800 FEET BEYOND, DOES NOT INCLUDE ANY PRIVATE OR PUBLIC WELLS, MONITORING WELLS, OR SURFACE WATER BODIES.
3. SOIL BORINGS WERE NOT PERFORMED FOR THIS SITE.
4. CONTOURS REPRESENT EXISTING AND PROPOSED CONDITIONS.

PREVAILING WIND DIRECTION (SW)

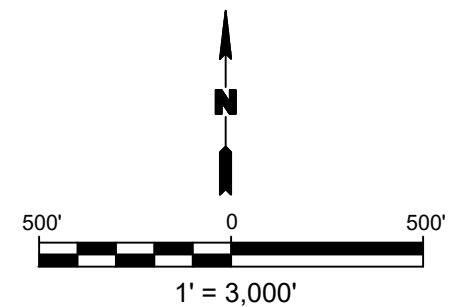

Title:			
SITE PLAN			
360 PERMIT APPLICATION			
TRANSFER FACILITY			
0 WOODLAWN AVENUE HAMBURG, NEW YORK			
Prepared for:			
LARDON DISPOSAL SERVICES, INC.			
ROUX	Compiled by: CMC	Date: MARCH 2024	FIGURE 3
	Prepared by: CMC	Scale: AS SHOWN	
	Project Mgr: LER	Project: XX	
	File: FIGURE 3: SITE PLAN.DWG		

CONTOURS PER NEW YORK STATE GIS RESOURCES - LIDAR MAPPING (COMPLETED 2019)