

DESIGN is prohibited. WARNING It is a violation of article 145
tion of a registered architect, licensed engineer or land surveyor
station "Altered By" and a specific description of the alteration.

ALL RIGHTS RESERVED. Reuse of these documents without the expressed written permission of CARMINWOOD DESIGN is prohibited. WARNING! It is a violation of article 145 sections 720N and 7301 of the New York State Education Law for any person, unless acting under the direction of a registered architect, licensed engineer or land surveyor to alter this drawing. If altered such R.A., P.E. or L.S. shall affix his or her seal, signature, the date the notation "Altered By" and a specific description of the alteration, to sections this drawing. If altered such R.A., P.E. or L.S. shall affix his or her seal, signature, the date the notation "Altered By" and a specific description of the alteration.

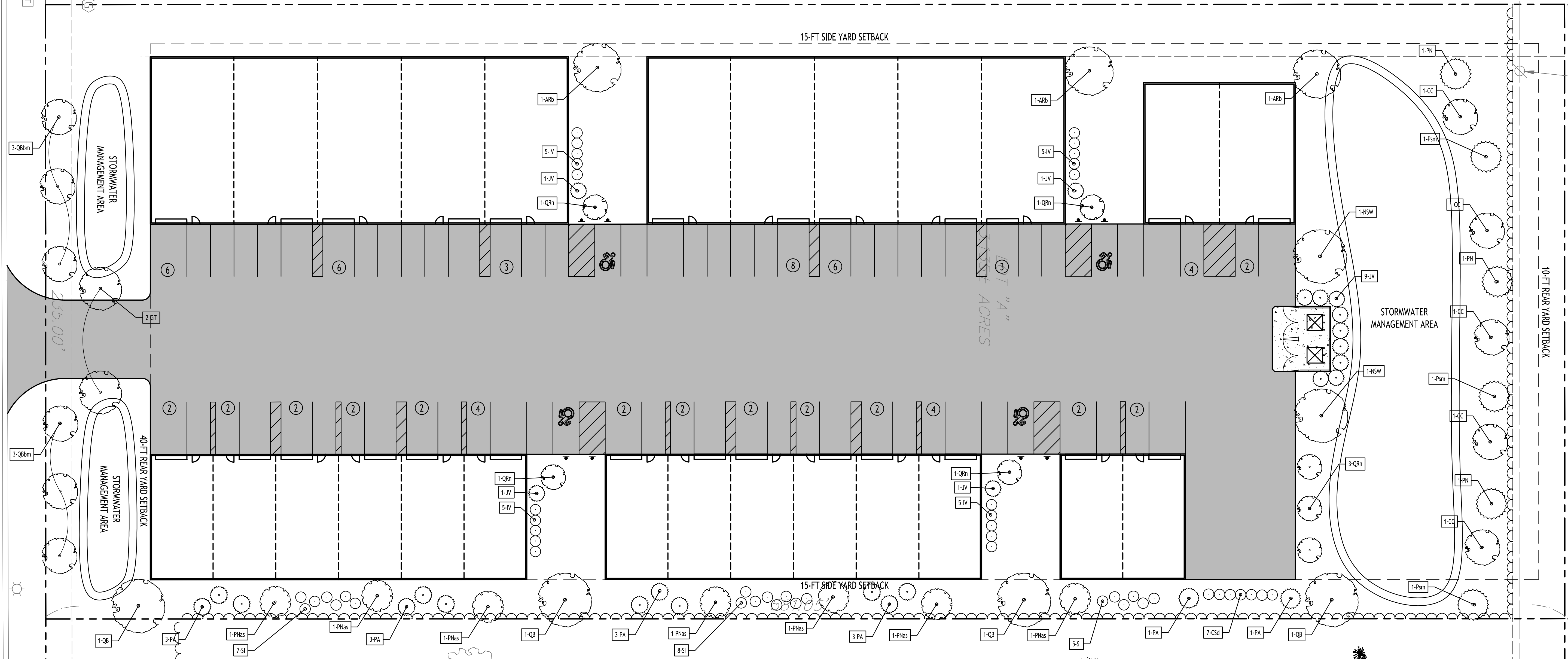

1. ALL PLANTS INSTALLED SHALL MEET OR EXCEED THE MINIMUM REQUIREMENTS AS NOTED ON THE PLANS AND IN THE LATEST EDITION ON THE AMERICAN STANDARD FOR NURSERY STOCK, BY THE AMERICAN ASSOCIATION OF NURSERYMEN, ANSI Z60.1
2. THE CONTRACTOR SHALL BE RESPONSIBLE FOR HIS OWN QUANTITY TAKEOFF, THE QUANTITIES SHOWN ARE A MINIMUM AND ARE FOR REFERENCE ONLY.
3. THE CONTRACTOR SHALL PERFORM A ROUGH FIELD STAKEOUT OF ALL PLANTING MATERIAL LOCATIONS AND CONTACT THE OWNERS FIELD REPRESENTATIVE PRIOR TO ACTUAL INSTALLING. THE PLANTING MATERIAL LOCATIONS SHOWN ON THE PLANS ARE TO CONVEY THE DESIGN INTENT ONLY, ACTUAL LOCATIONS WILL BE FINALIZED BY THE OWNERS FIELD REPRESENTATIVE AT THE TIME OF INSTALLATION.
4. THE CONTRACTOR IS HEREBY NOTIFIED THAT IF UNDERGROUND UTILITIES EXIST IN THE VICINITY OF THE PLANTINGS, ALL PROPOSED PLANTINGS SHALL BE INSTALLED A MINIMUM OF 5' FROM ANY UNDERGROUND UTILITY, CONTACT THE OWNERS FIELD REPRESENTATIVE IF PLANTINGS SHOWN ON THE PLANS VIOLATE THIS SITUATION.
5. ALL TREES SHALL BE INSTALLED A MINIMUM OF 20' FROM ANY OVERHEAD ELECTRIC LINES.
6. PLANTING BACKFILL MIXTURE SHALL CONSIST OF 4 PARTS TOPSOIL, 1 PART PEAT MOSS, $\frac{1}{2}$ PART WELL ROTTED MANURE, 10 LBS 5-10-5 PLANTING FERTILIZER THOROUGHLY MIXED PER CUBIC YARD.
7. STAKE AND WRAP TREES IMMEDIATELY FOLLOWING INSTALLATION.
8. ALL PLANTED AREAS SHALL RECEIVE A 3" LAYER OF SHREDDED PINE BARK MULCH OVER 10 MIL. WEED MAT EQUAL TO "WEEDBLOCK" BY EA GARDENERS OR DEWITT WEED BARRIER.
9. THE AREAS ON THE PLAN TO BE SEEDDED SHALL HAVE 4" MINIMUM OF TOPSOIL, DISK PLOWED, LEVELED AND HAND RAKED SMOOTH. SURFACE SHALL BE ROLLED TO REMOVE LUMPS.
10. ALL SEEDDED AREAS SHALL BE HYDROSEEDING IN ACCORDANCE WITH THE SPECIFICATION INDICATED. WHERE REQUIRED BY CLIMATIC CONDITIONS, SLOPE OR SEASON OF PLANTING, SOG MAY BE SUBSTITUTED FOR SEEDING IN ORDER TO ACHIEVE THE REQUIRED COVERAGE.
11. THE CONTRACTOR SHALL BE RESPONSIBLE FOR WATERING, MOWING AND OTHER MAINTENANCE TO SEEDDED AREAS UNTIL THE PROJECT IS ACCEPTED BY THE OWNER, THIS SHALL INCLUDE WATERING DAILY FOR 15 DAYS OR AS REQUIRED BY WEATHER CONDITIONS AND RE-SEEDING OF THIN SPOTS FOLLOWING THE GERMINATION OF THE SEEDS.

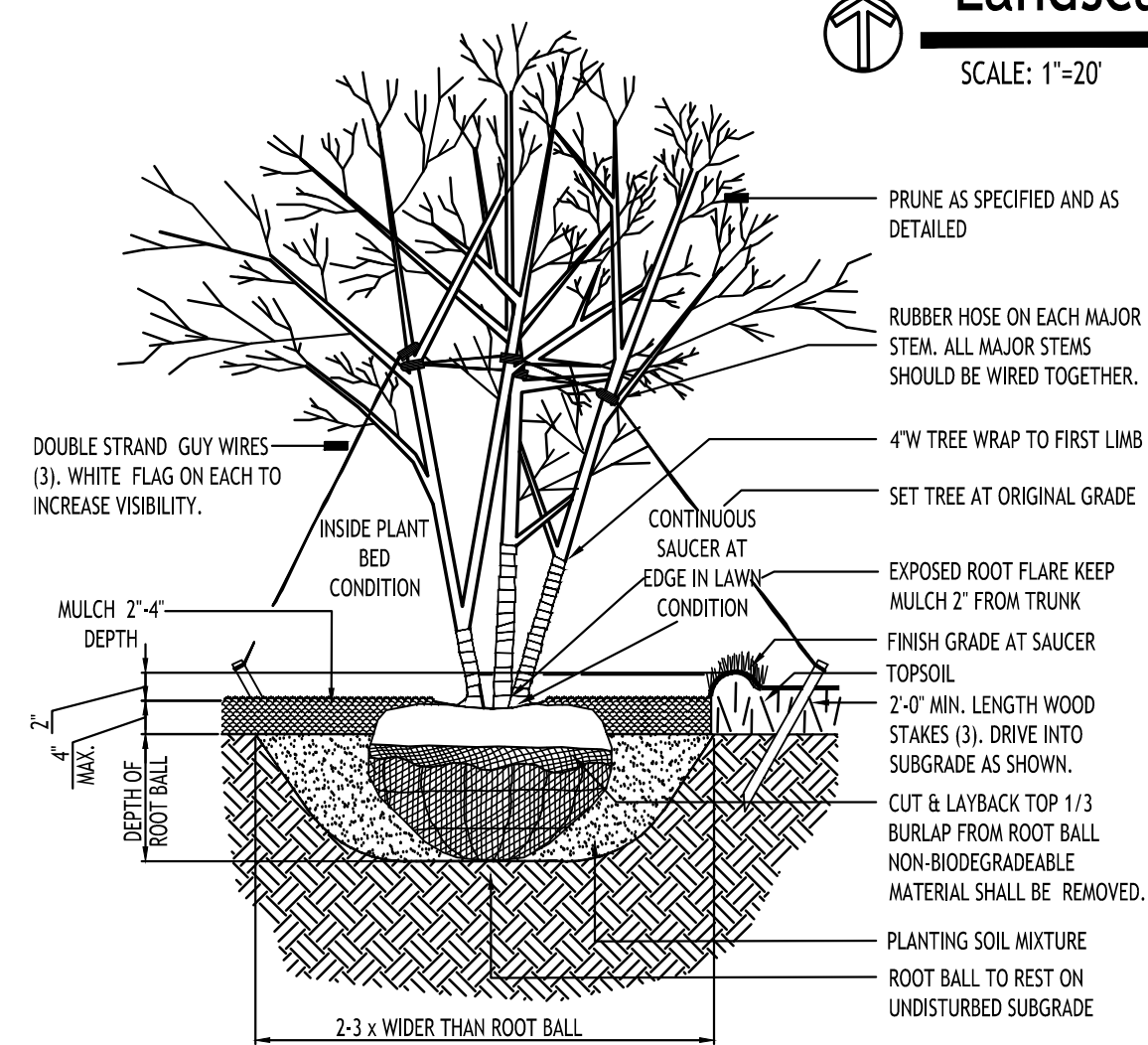
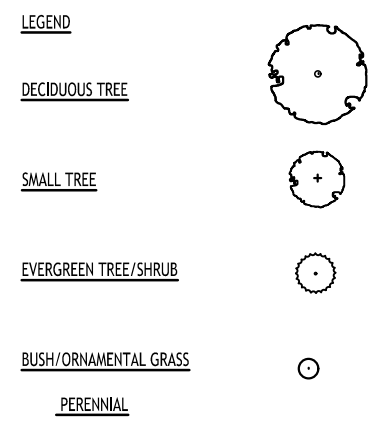

DECIDUOUS TREE PLANTING - MULTI - STEM

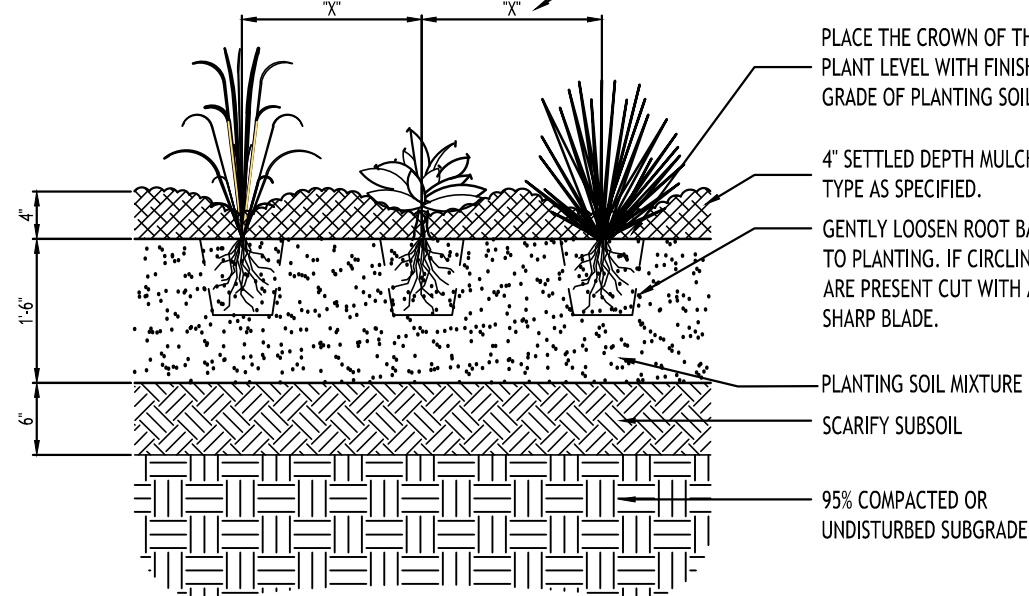
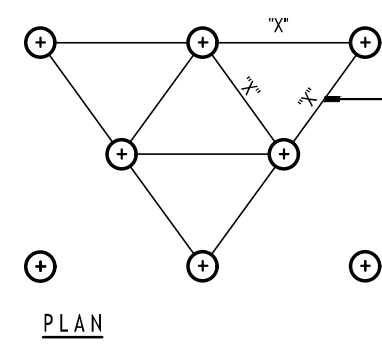

GROUND COVER PLANT SPACING

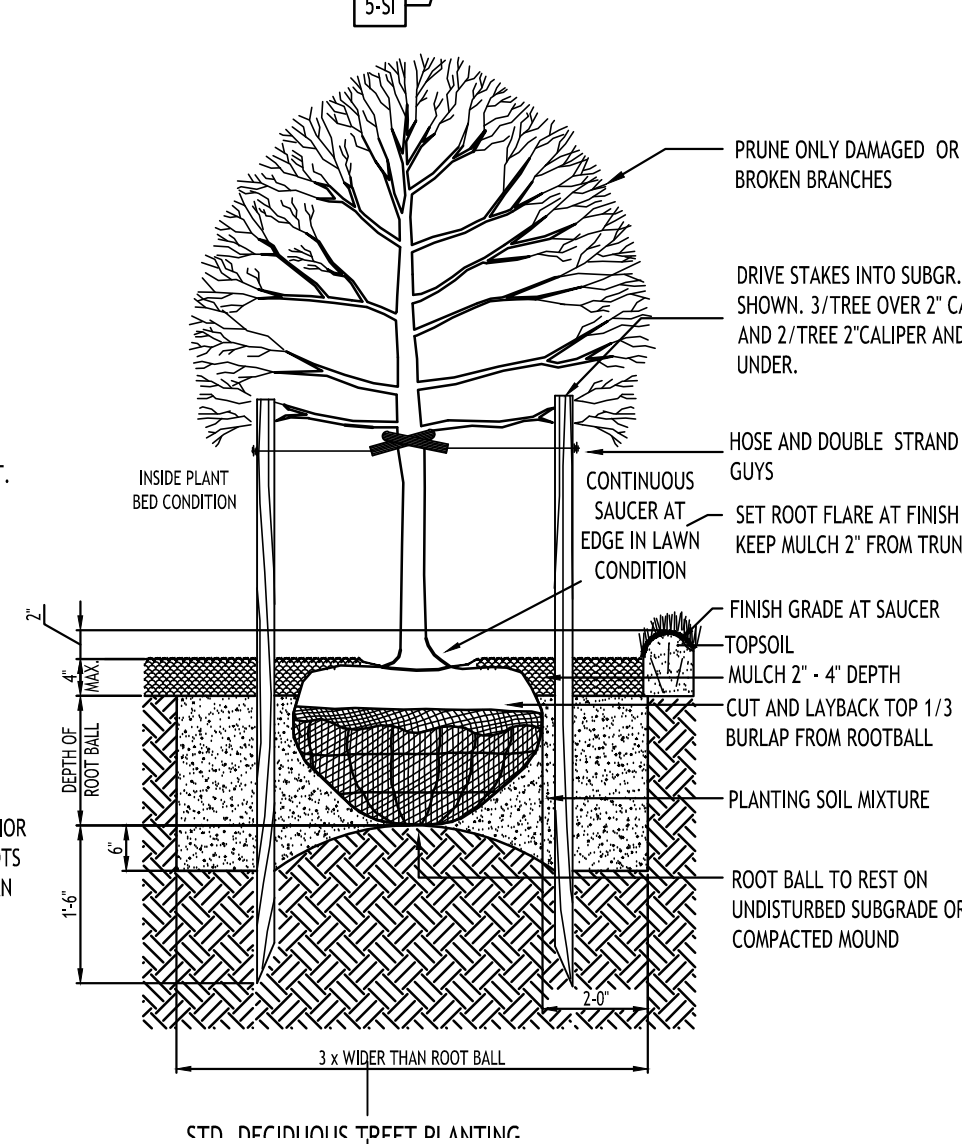

CTD PERIODIC TIDE DI AMTINC

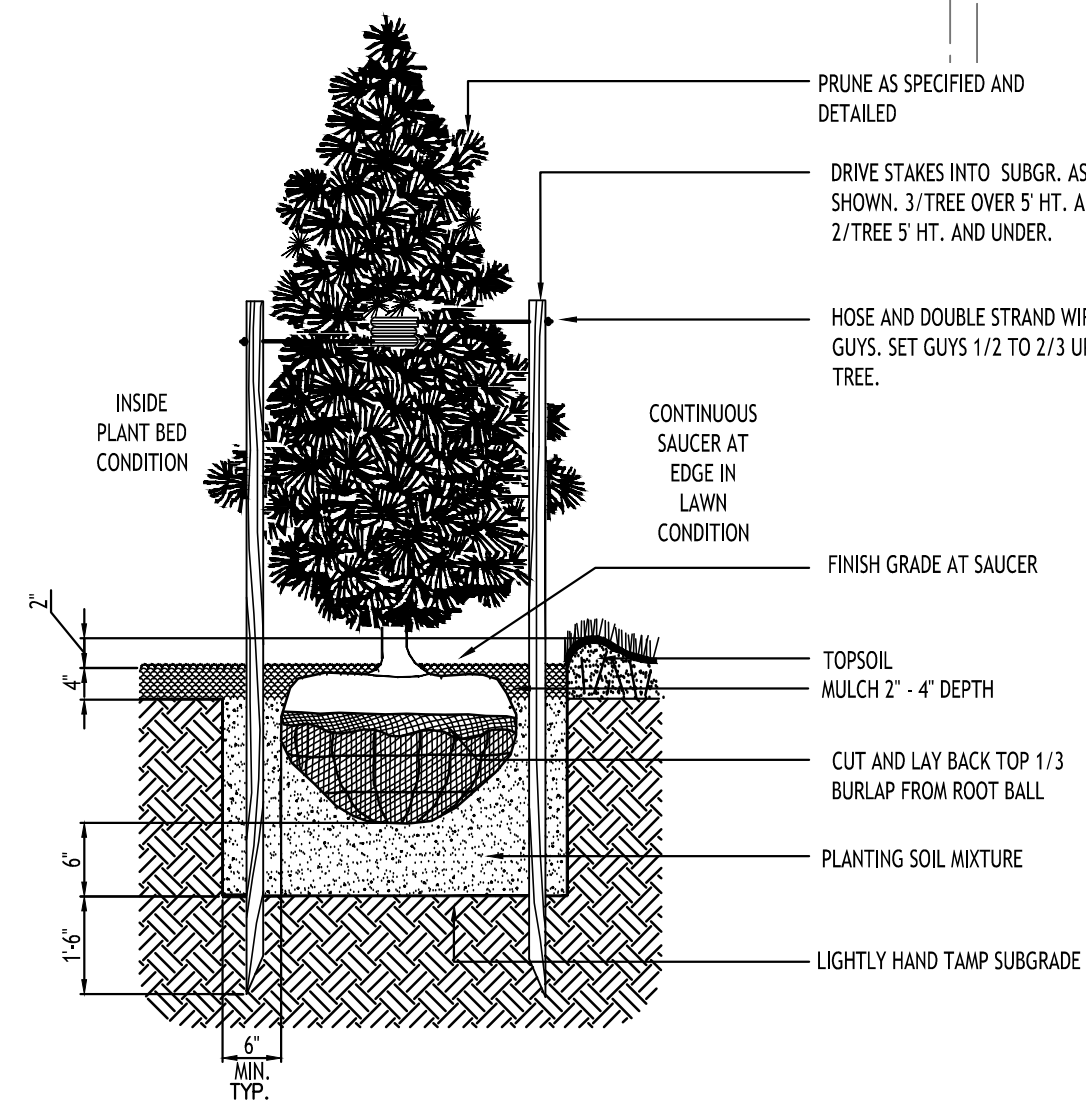

STD. EVERGREEN PLANTING

- PLANTING NOTES:
1. ALL INTERIOR LANDSCAPED AREAS SHALL HAVE A MINIMUM PLANTING SOIL DEPTH OF THREE (3) FEET AND BE FREE FROM ALL FORMS OF CONSTRUCTION DEBRIS AND FOREIGN MATERIAL.
 2. ALL TREE PIT SAUCERS, SHRUB BEDS, ORNAMENTAL GRASS BEDS, AND PERENNIAL FLOWER BEDS SHALL RECEIVE "PREEN" HERBICIDE AND THREE (3) INCHES DEPTH OF DARK SHREDED HARDWOOD BARK MULCH.
 3. ALL SEASONAL FLOWER BEDS SHALL BE A MINIMUM OF TWELVE (12) INCHES DEEP WITH A WELL-BLENDED MIXTURE OF 50% PATT MOSS & 50% SCREENED TOPSOIL. SEASONAL FLOWER BEDS SHALL RECEIVE "PREEN" HERBICIDE. NO MULCH SHALL BE INSTALLED IN THE SEASONAL FLOWER BEDS.
 4. ALL DECIDUOUS AND EVERGREEN TREES SHALL BE STAKED WITH THREE (3) TREE STAKES AS PER TREE PLANTING DETAIL.

NOTE: BOUNDARY AND TOPOGRAPHIC INFORMATION PROVIDED BY OTHERS
CARMINA WOOD DESIGN ASSUMES NO RESPONSIBILITY FOR ITS ACCURACY.

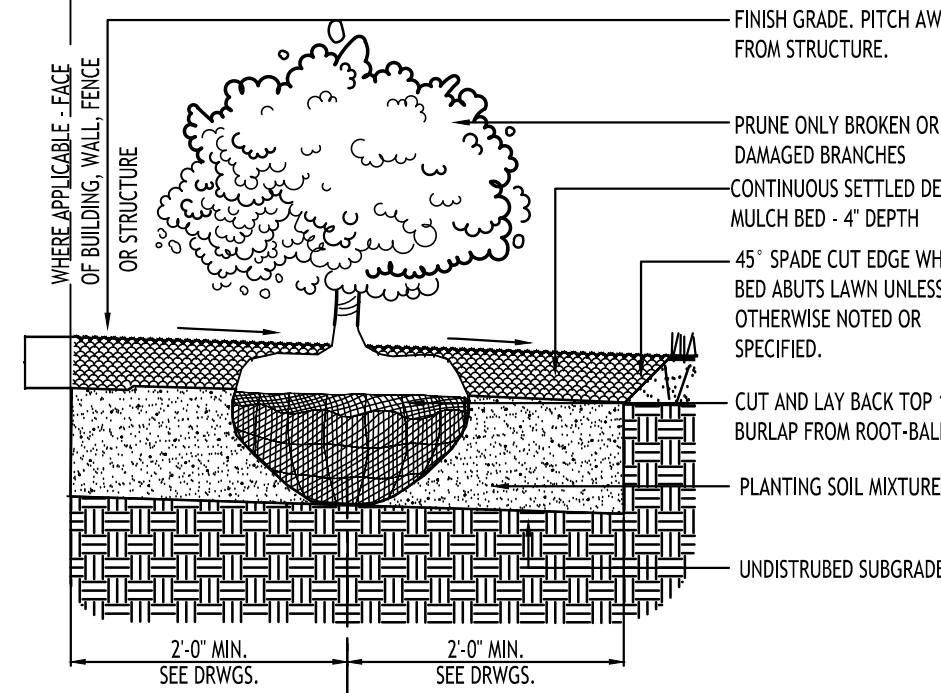

STD. SHRUB PLANTING

KEY	QTY.	BOTANICAL NAME	COMMON NAME	MIN. SIZE	REMARKS
D E C I D U O U S T R E E S					
GTd	2	Gleditsia triacanthos I "Draves"	Street Keeper Honey Locust	2 1/2" - 3" CAL.	B&B, HT. 40', W 35'
NSW	2	Nyssa sylvatica "Wildfire"	Wildfire Tupelo	2 1/2" - 3" CAL.	B&B, HT. 35', W 18'
QRn	7	Quercus robur x bicolor Nadler PP17604	Kindred Spirit Oak	2 1/2" - 3" CAL.	B&B, HT. 30', W 6'
QBbm	6	Quercus bicolor 'Bonnie & Mike'	Bonnie & Mike Oak	2 1/2" - 3" CAL.	B&B, HT. 40', W 15'
QB	4	Quercus bicolor	Swamp White Oak	2 1/2" - 3" CAL.	B&B, HT. 45', W 25'
ARb	3	Acer rubrum 'Bowhall'	Bowhall Maple	2 1/2" - 3" CAL.	B&B, HT. 35', W 15'
S M A L L / O R N A M E N T A L T R E E S					
CC	5	Cercis canadensis	Redbud	2 1/2" - 3" CAL.	B&B, HT. 20', W 25'

E V E R G R E E N T R E E S					
JV	13	Juniperus virginiana 'Eternal Sentinel'	Eastern Red Cedar	6-8' Tall	B&B, HT. 16', W 4'
PNas	7	Pinus nigra 'Arnold's Sentinel'	Austrian Pine -arnold's Sentinel	6-8' Tall	B&B, HT. 30', W 15'
Psm	3	Pseudotsuga menziesii	Douglas Fir	6-8' Tall	B&B, HT. 50', W 20'
PN	3	Pinus nigra	Austrian Pine	6-8' Tall	B&B, HT. 35', W 15'
PA	14	Picea abies 'Hillside upright'	Upright Spruce	6-8' Tall	B&B, HT. 35', W 15'

S H R U B S					
CSd	7	Cornus sericea	Red Twig Dogwood	24-36" Tall	B&B, HT. 5', W 4'
SI	20	Salix integra 'Hakuro-nishiki'	Dappled Willow	24-36" Tall	B&B, HT. 7', W 4'
IV	20	Ilex verticillata	Winterberry	24-36" Tall	B&B, HT. 4', W 4'

Buffalo | Utica | Greensboro

Jeffrey Blvd
Hamburg, New York

REVISIONS:	
No.	Description
	Date

PRELIMINARY
NOT FOR CONSTRUCTION

Landscape Plan
Plant Schedule
Planting Details

Date: 9/5/21
Drawn By: A. Pandolfi
Scale: As Noted

DRAWING NO.

L-100

Project No: 25-4017