

1 FIRST FLOOR PLAN  
1/16"=1'-0"

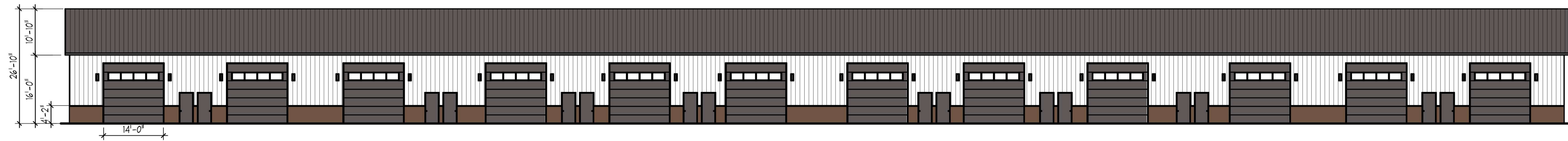

2 SOUTH FACING EXTERIOR ELEVATION  
1/16"=1'-0"

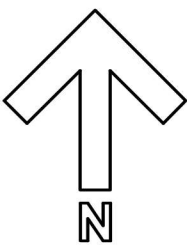
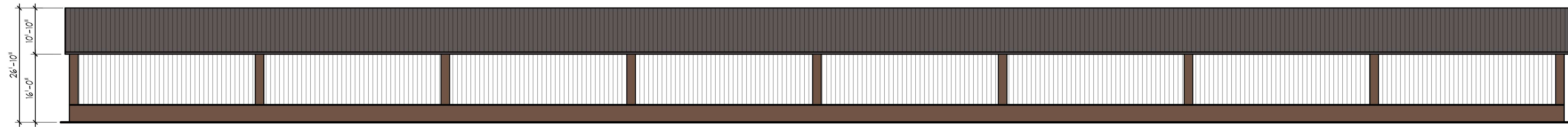

3 NORTH FACING EXTERIOR ELEVATION  
1/16"=1'-0"

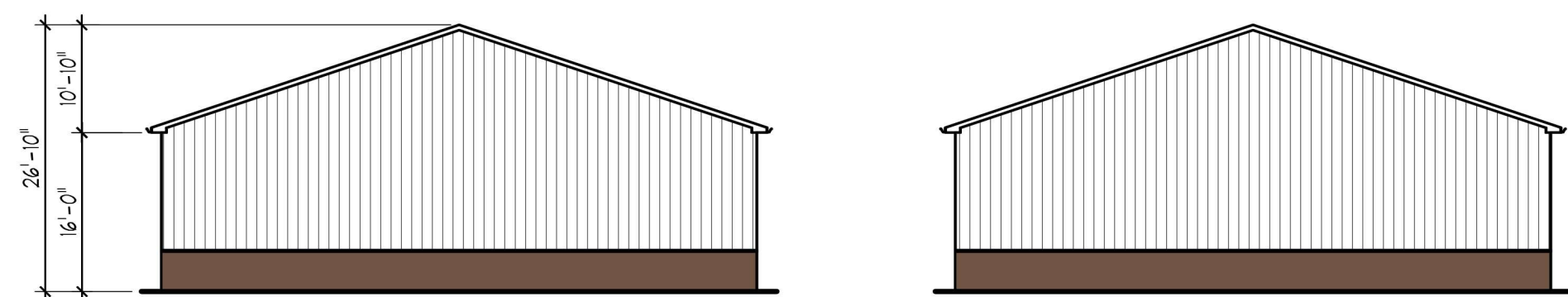

4 EAST AND WEST FACING EXTERIOR ELEVATIONS  
1/16"=1'-0"

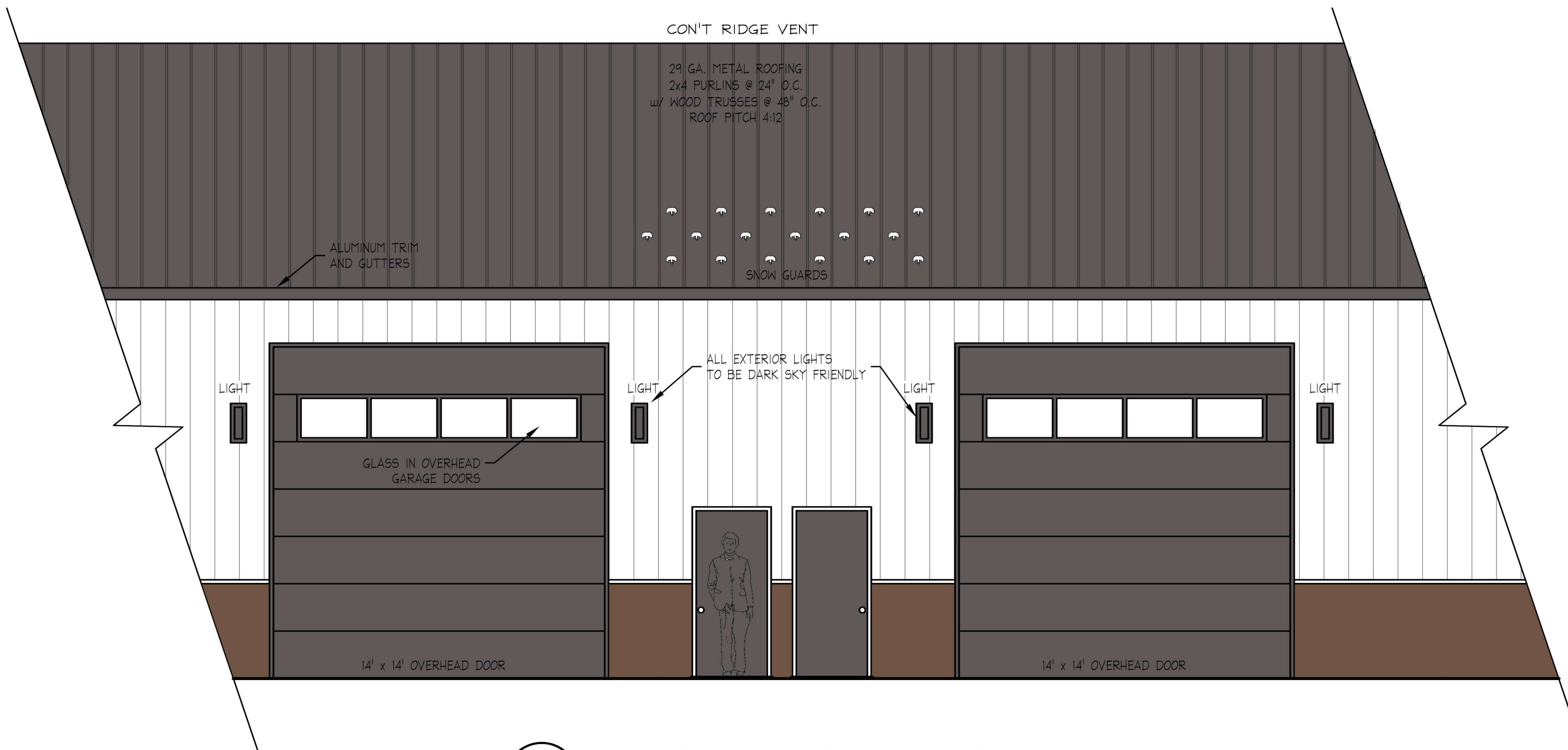

5 ENLARGED EXTERIOR ELEVATION  
1/4"=1'-0"

ARCHITECT :  
**MICHAEL  
LUKASZEWSKI**  
PO BOX 1046  
ORCHARD PARK, NY 14127  
716-923-3300  
MIKE@MIKETHEARCHITECT.NET

Architect certifies that to the best of his knowledge, information and belief, the plans and specifications are in accordance with applicable requirements of the New York State Uniform Fire Prevention and 2020 Building Code, the State Energy Conservation Construction Code and the 2020 Residential Code of New York State

#### DOCUMENT STATUS

- ☒ NOT FOR CONSTRUCTION
- ☐ PROGRESS PRINT
- ☐ PRELIMINARY (APPROVAL)
- ☐ FINAL (APPROVAL)
- ☐ FINAL DISTRIBUTION

Copyright 2025 all rights reserved, no part of this drawing may be reproduced or copied in any form by any means without the written permission of the architect.  
Any unauthorized alteration of or addition to this drawing/document is a violation of section 7307 of the New York State education law, article 142-architecture

SEAL:

NEW SHOP / WAREHOUSE BUILDING:  
**3401 LAKE  
SHORE ROAD**  
HAMBURG NY 14075

ISSUE

ISSUE DATE: 10/27/2025  
PROJECT NUMBER:  
SCALE: AS NOTED  
DRAWN BY: ML  
CHECKED BY: ALL

SHEET TITLE:  
**PLANS AND  
EXTERIOR  
ELEVATIONS**

DRAWING NO:  
**A-1**