

487 Main Street, Suite 500  
Buffalo, New York 14203  
F 716.842.0283

REVISIONS:		
No.	Description	Date

PROJECT NAME:  
New Construction  
Proposed Townhomes  
Briercliff & Cloverbank Road  
Hamburg, New York

Date: 2/14/22  
Drawn by: C Wood  
Scale: As Noted  
DRAWING NAME:

Site Plan

DRAWING NO.

C-100

Project no.: 20.241

© Carmina Wood Morris DPC

All rights reserved. Reuse of these documents without the expressed written permission of Carmina Wood Morris DPC is prohibited. WARNING: It is violation of article 145 sections 7209N and 7301 of the New York State education law for any person, unless acting under the direction of a registered architect, licensed engineer or land surveyor to alter this drawing. If altered such R.A., P.E. or L.L.S. shall affix his or her seal, signature, the date, the notation "altered by" and a specific description of the alteration.

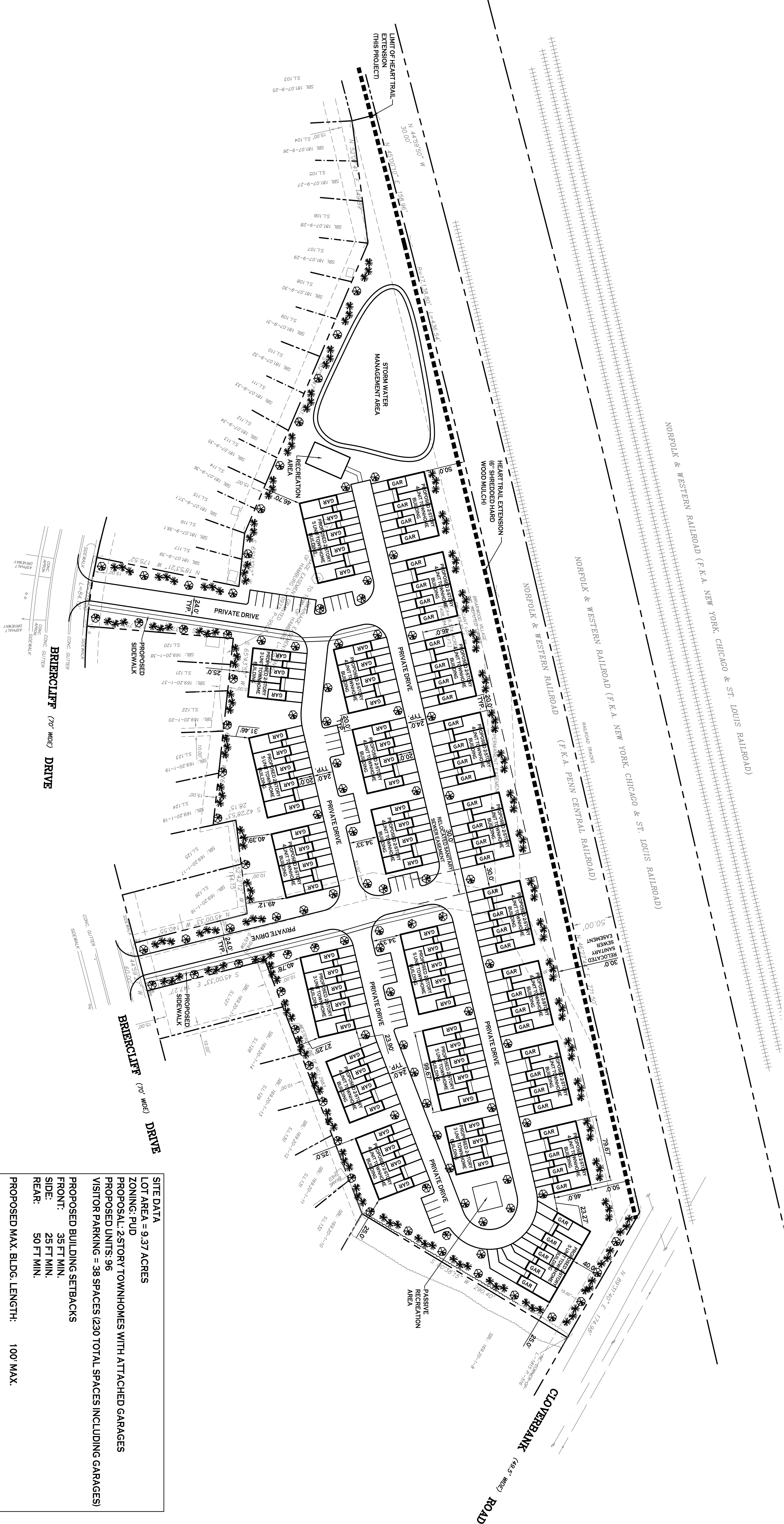

**SITE DATA**  
LOT AREA = 9.37 ACRES  
ZONING: PUD  
PROPOSAL: 2-STORY TOWNHOMES WITH ATTACHED GARAGES  
PROPOSED UNITS: 96  
VISITOR PARKING = 38 SPACES (230 TOTAL SPACES INCLUDING GARAGES)

**PROPOSED BUILDING SETBACKS**  
FRONT: 35 FT MIN.  
SIDE: 25 FT MIN.  
REAR: 50 FT MIN.

**PROPOSED MAX. BLDG. LENGTH: 100' MAX.**

**PROPOSED DENSITY: 4,167 SF / UNIT**

**N SITE PLAN**  
SCALE: 1"=60'



TYPICAL BUILDING ELEVATION

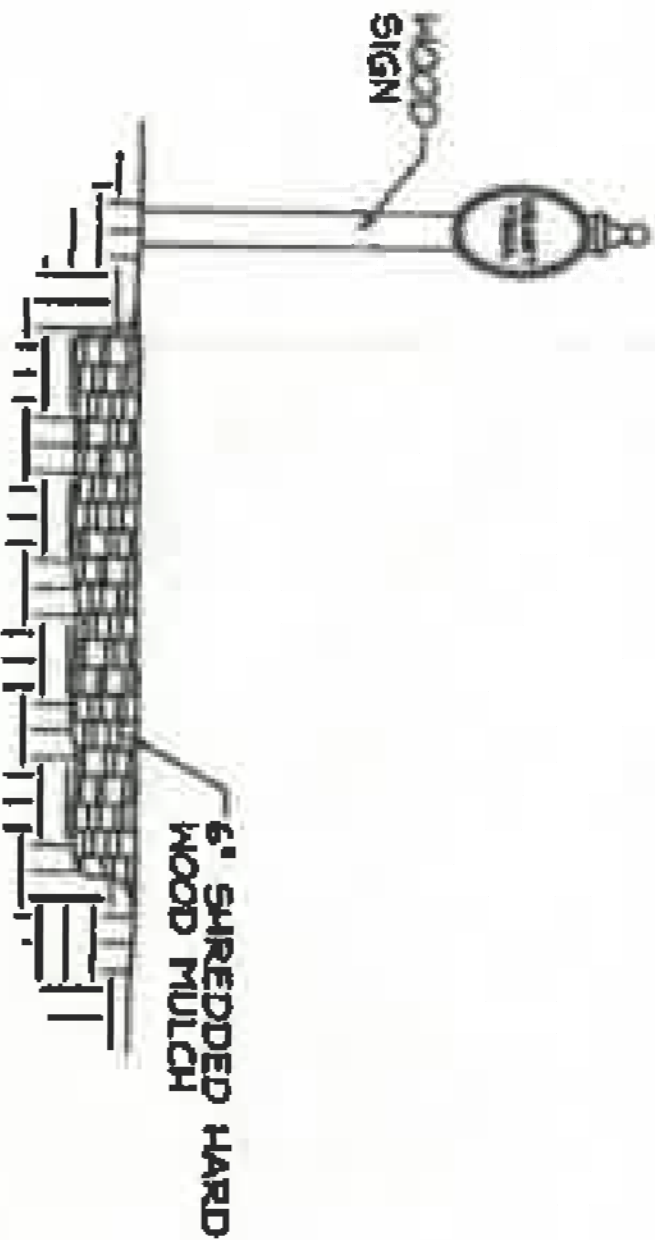

HEART TRAIL DETAIL

NOTE: BOUNDARY AND TOPOGRAPHIC INFORMATION  
PROVIDED BY OTHERS. CARMINA WOOD MORRIS D.P.C.  
ASSUMES NO RESPONSIBILITY FOR ITS ACCURACY.

60' 0 60 120 FT.